

R. Plans  
1/11/96

PLAN SHOWING THE PROPOSED CONSTRUCTION OF BUILDING AT DOOR NO. 27, R. S. NO. 153, BLOCK 11, 7 OF WEST MADA CHURCH ROAD, CHANDIYARPET, MADRAS.

SCHEMATIC	PP NO. 127/96
C.N. 13569/96	
ASST.	
Scrutiny:	
PART I	2/11/96
PART II	
h/s	
A.P.	
	DP.

TOTAL NO. OF WORKS - 18 Nos. TOTAL

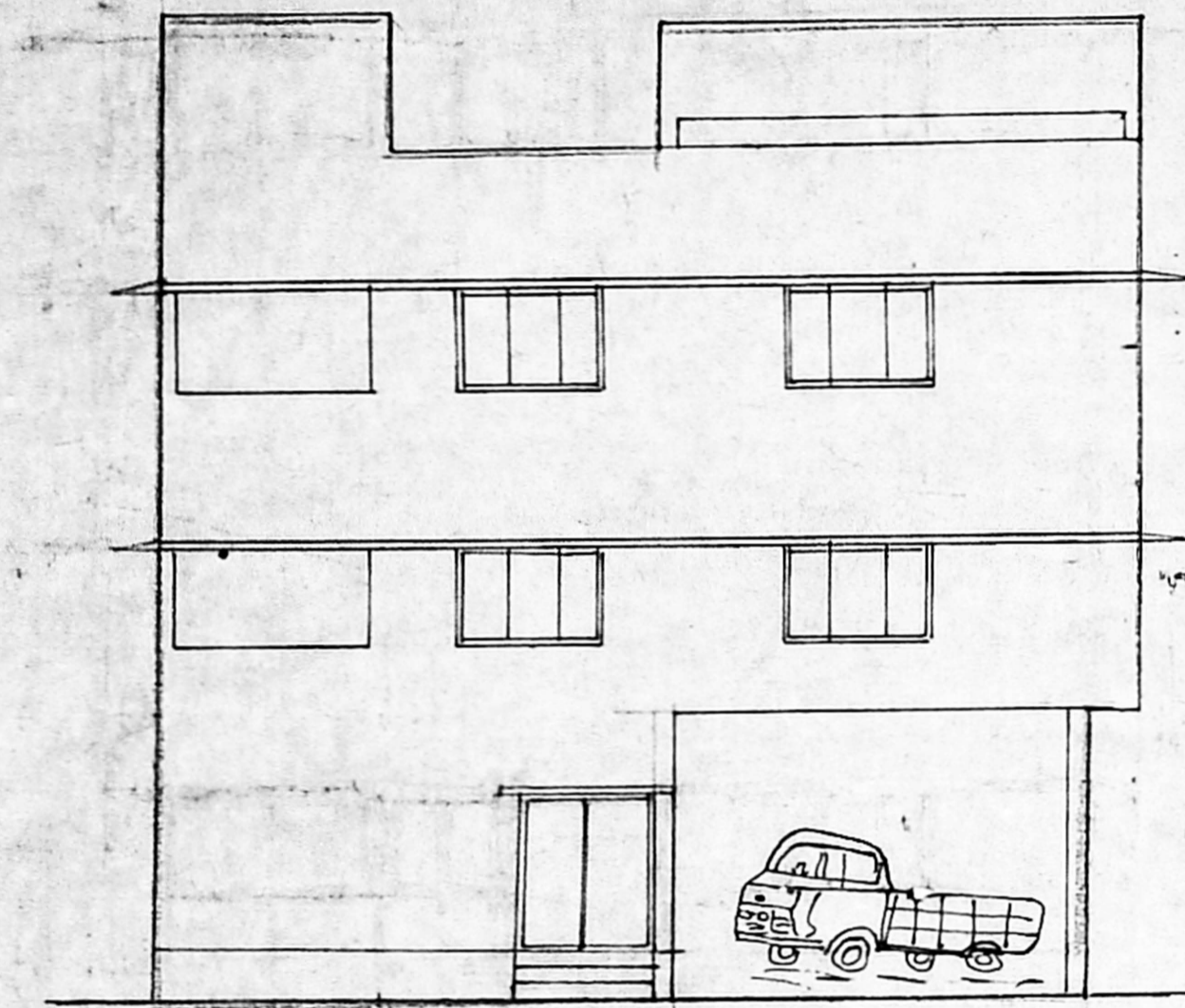
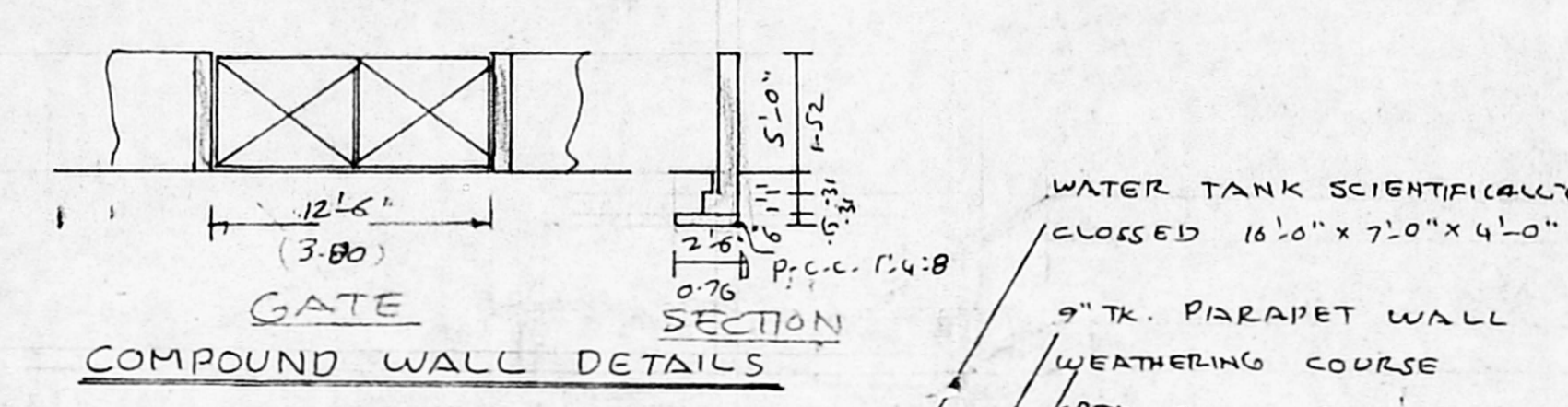

ELEVATION

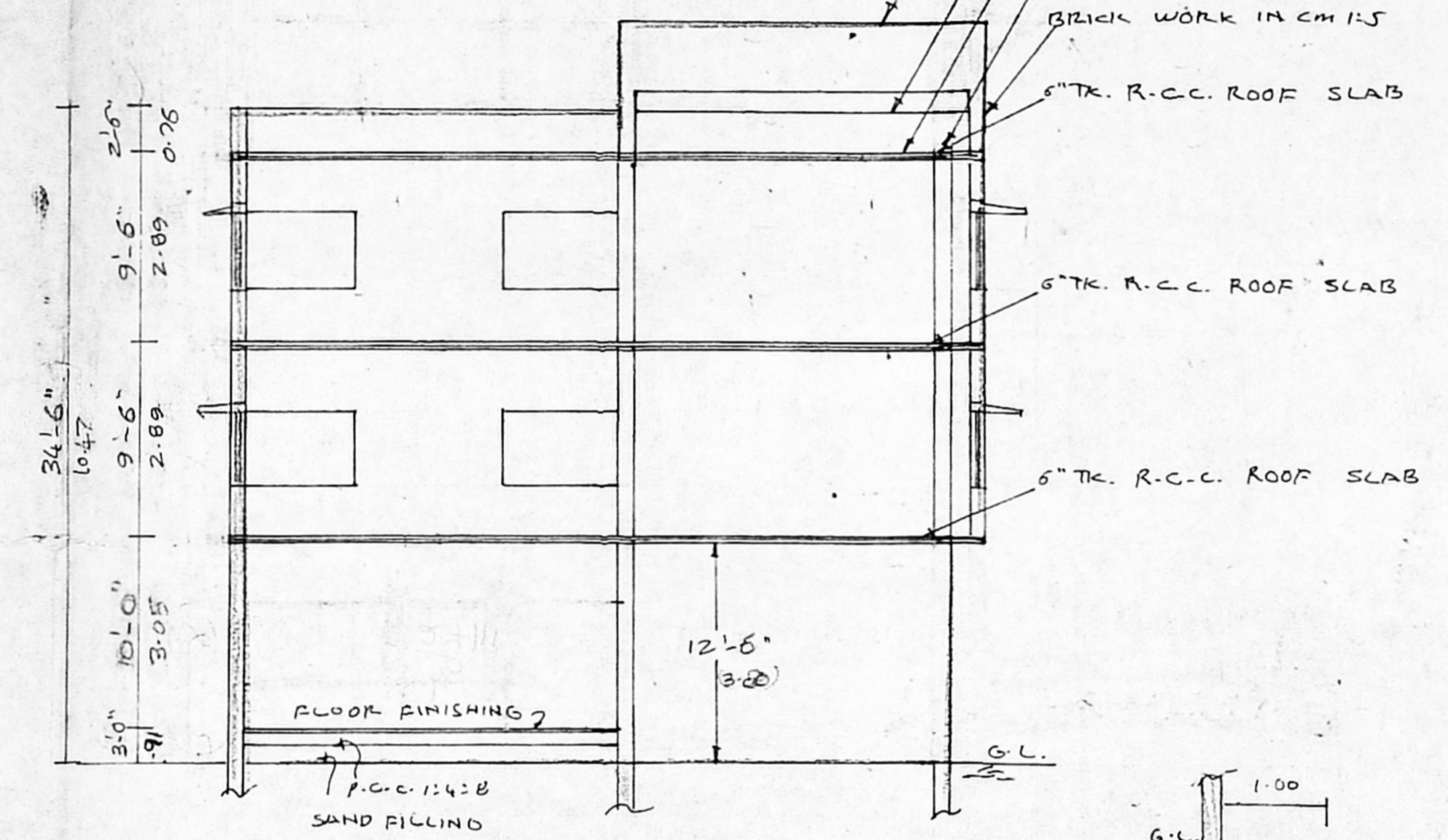

SECTION ON SS

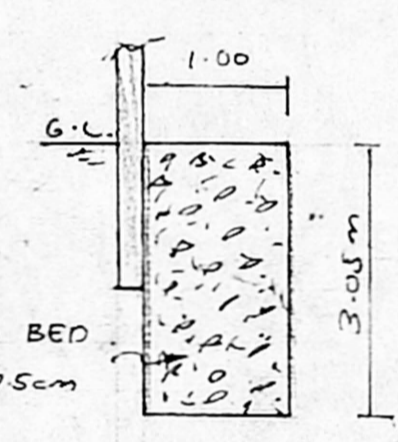

PEBBLES BED DETAILS

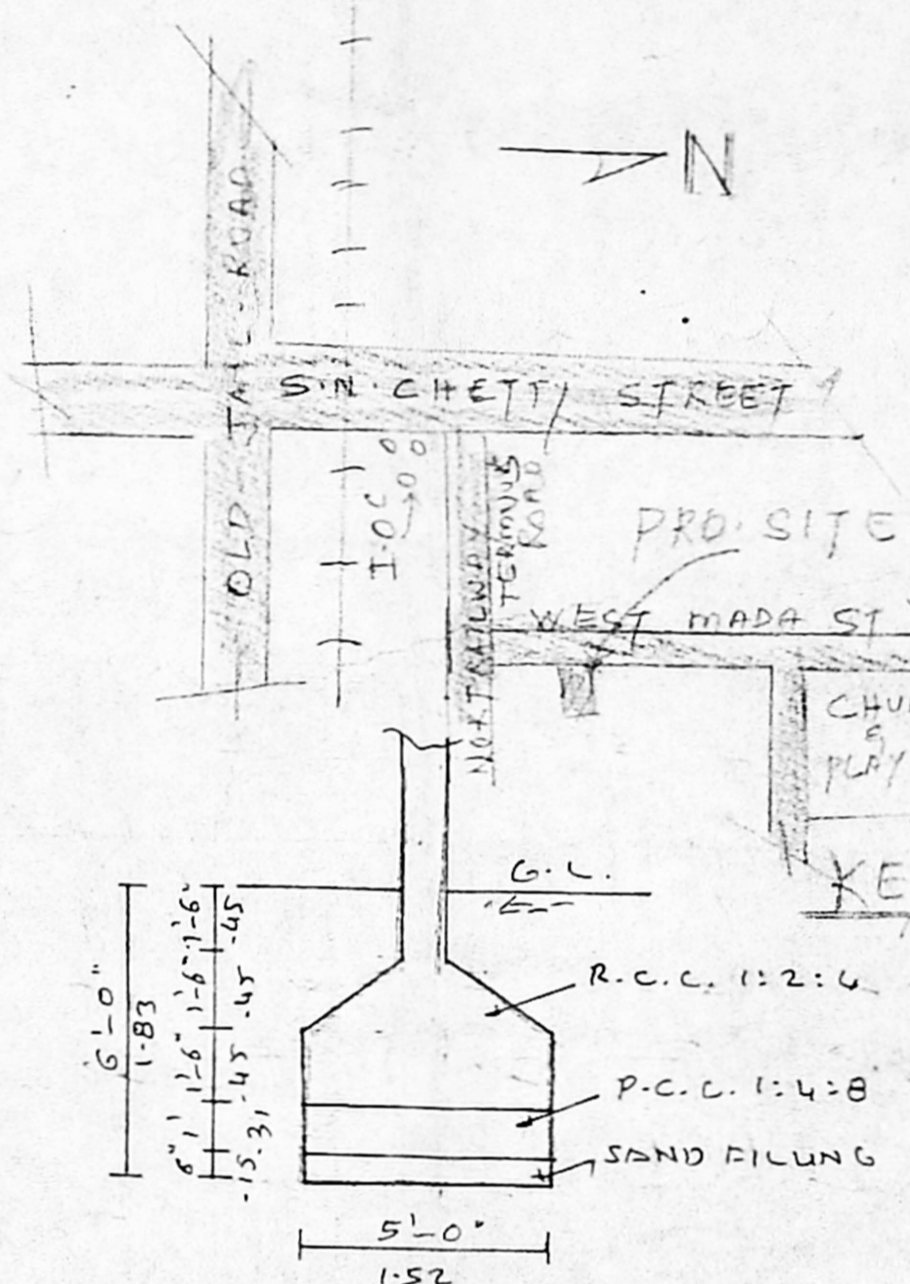

FOUNDATION DETAILS SCALE: 1"=4'-0"

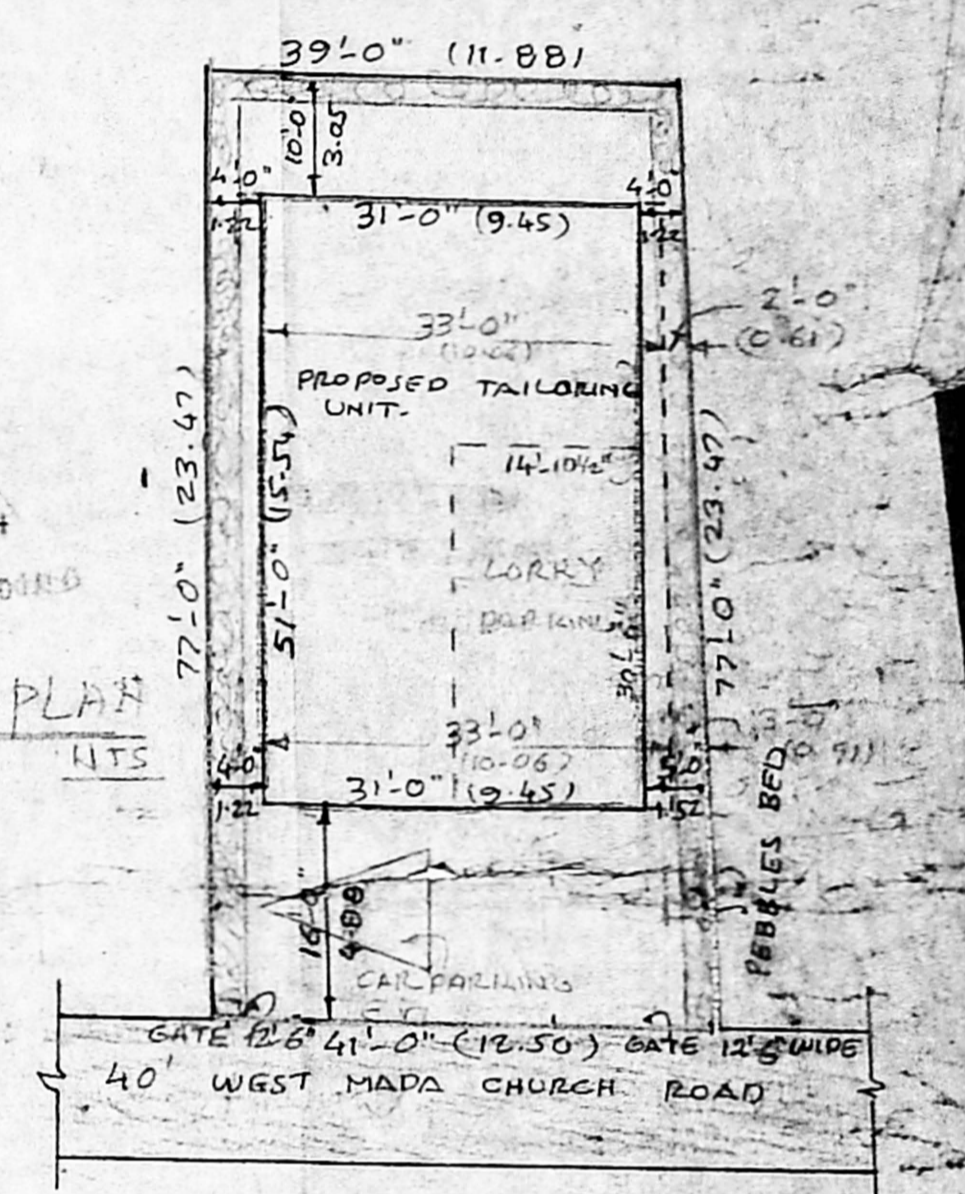

SITE PLAN SCALE: 1"=16'-0"

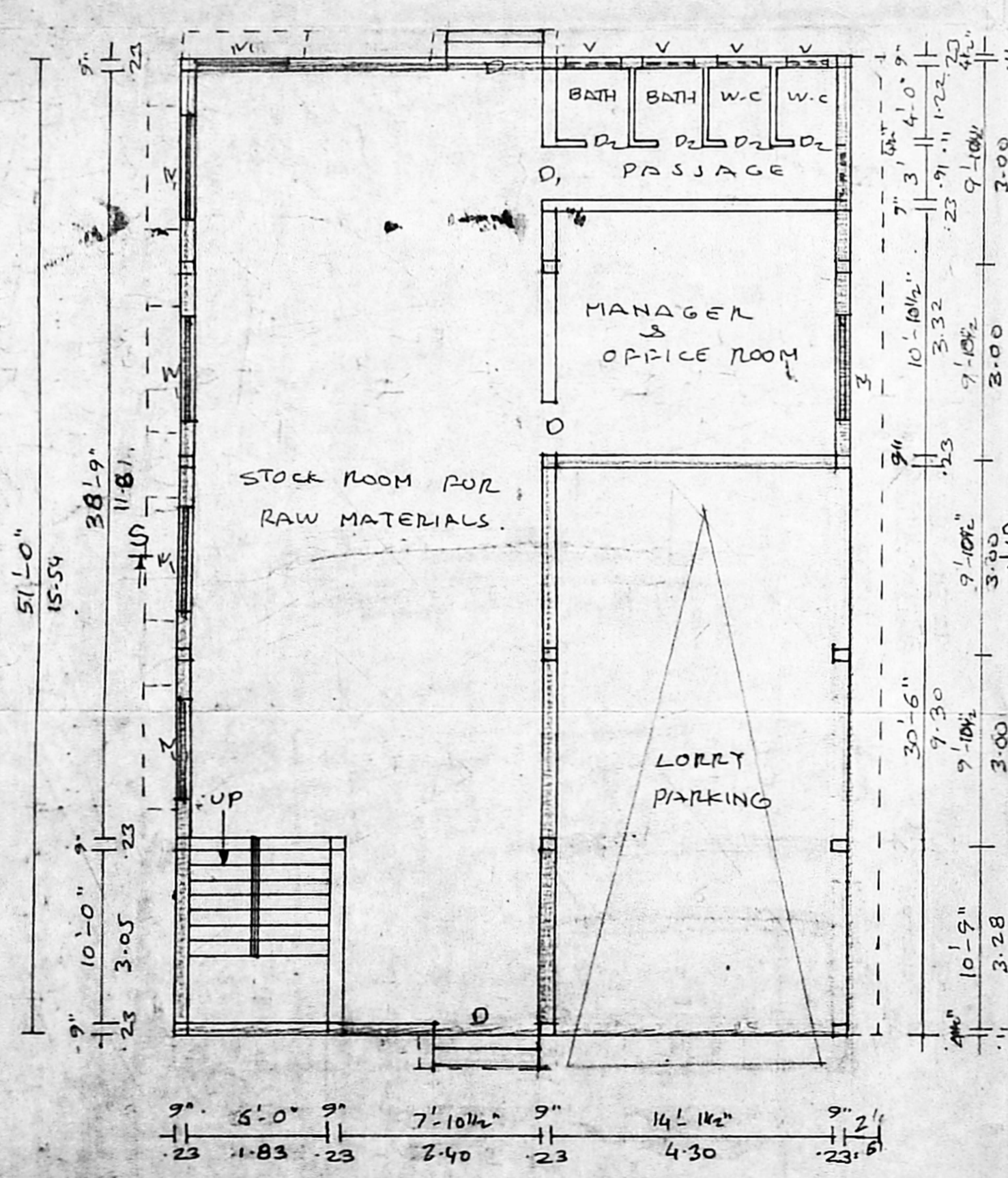
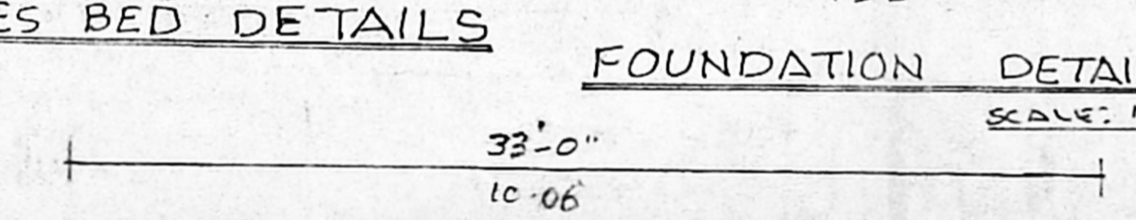
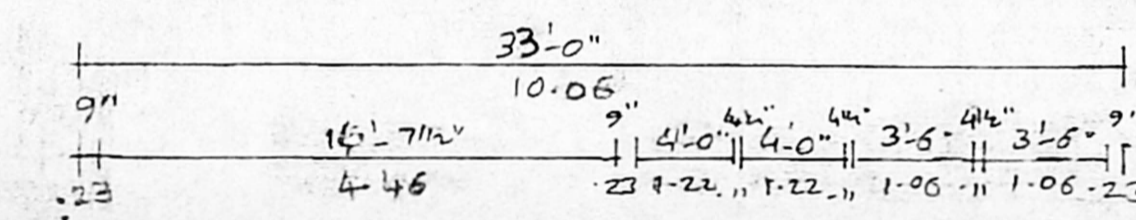
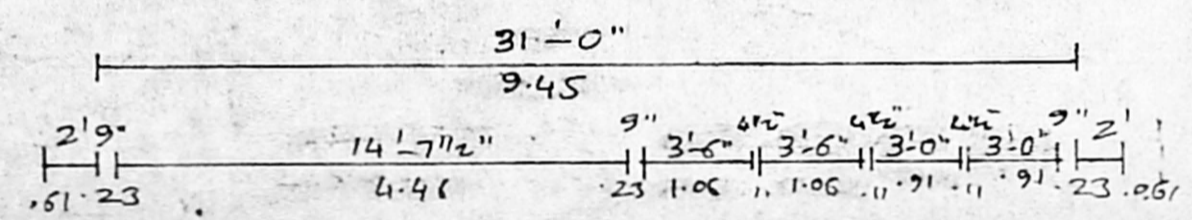

GROUND FLOOR PLAN

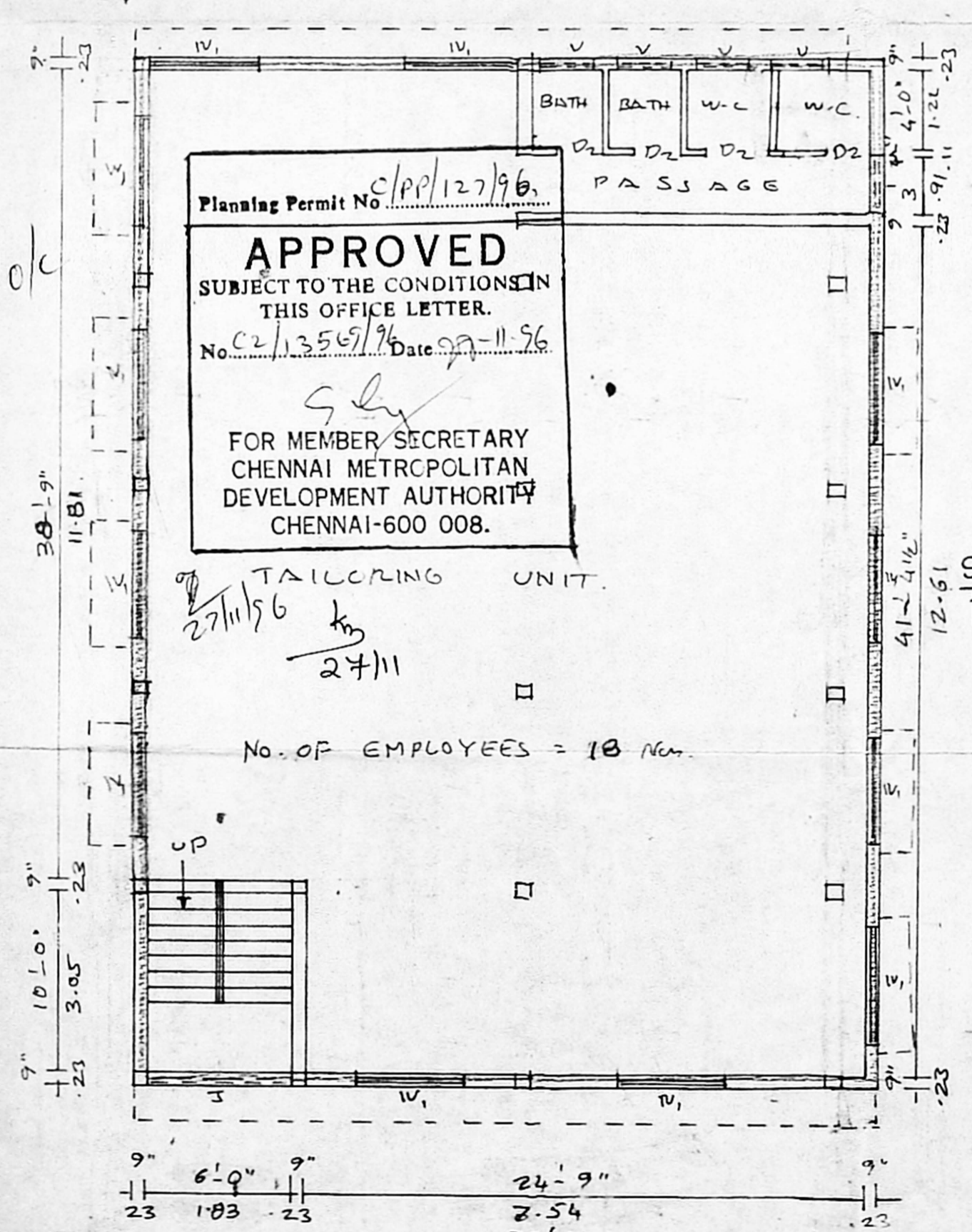

FIRST, SECOND, FLOOR PLAN

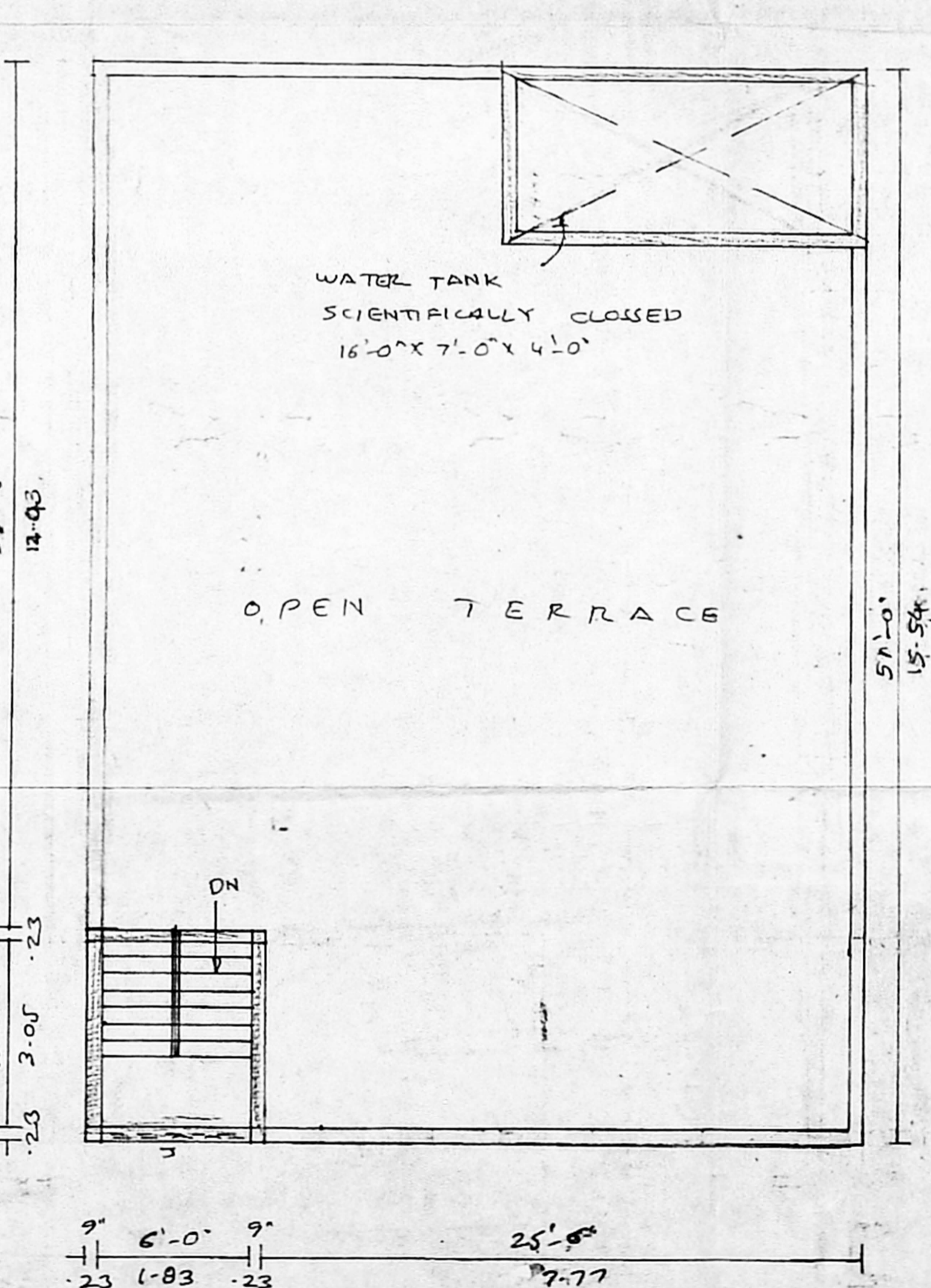

TERRACE FLOOR PLAN

**JOINERY DETAILS**

D DOOR	5'-0" X 7'-0"	1.83 X 2.13
D1 "	3'-0" X 7'-0"	0.91 X 2.13
D2 "	2'-8" X 7'-0"	0.76 X 2.13
W WINDOW	8'-0" X 4'-6"	2.44 X 1.37
W1 "	6'-0" X 4'-6"	1.83 X 1.37
W2 "	4'-6" X 4'-6"	1.37 X 1.37
V VENTILATOR	3'-0" X 4'-6"	0.91 X 1.37
S SALLY	8'-0" X 4'-6"	2.44 X 1.37

**AREA DETAILS**

SITE AREA	: 3080	SQ.FT.	288 m <sup>2</sup>
GROUND FLOOR	: 1128	SQ.FT.	105 m <sup>2</sup>
FIRST FLOOR	: 1683	SQ.FT.	156 m <sup>2</sup>
SECOND FLOOR	: 1683	SQ.FT.	156 m <sup>2</sup>
PLOT COVERAGE	: 55%		
F.S.I.	: 1.46		

**REFERENCE**  
PROPOSED SITE BOUNDARY ROAD

Signature of Owner

**LICENSED SURVEYOR**  
E. K. VENUGOPAL  
LICENSED SURVEYOR CLASS - I NO. 320  
CORPORATION OF MADRAS